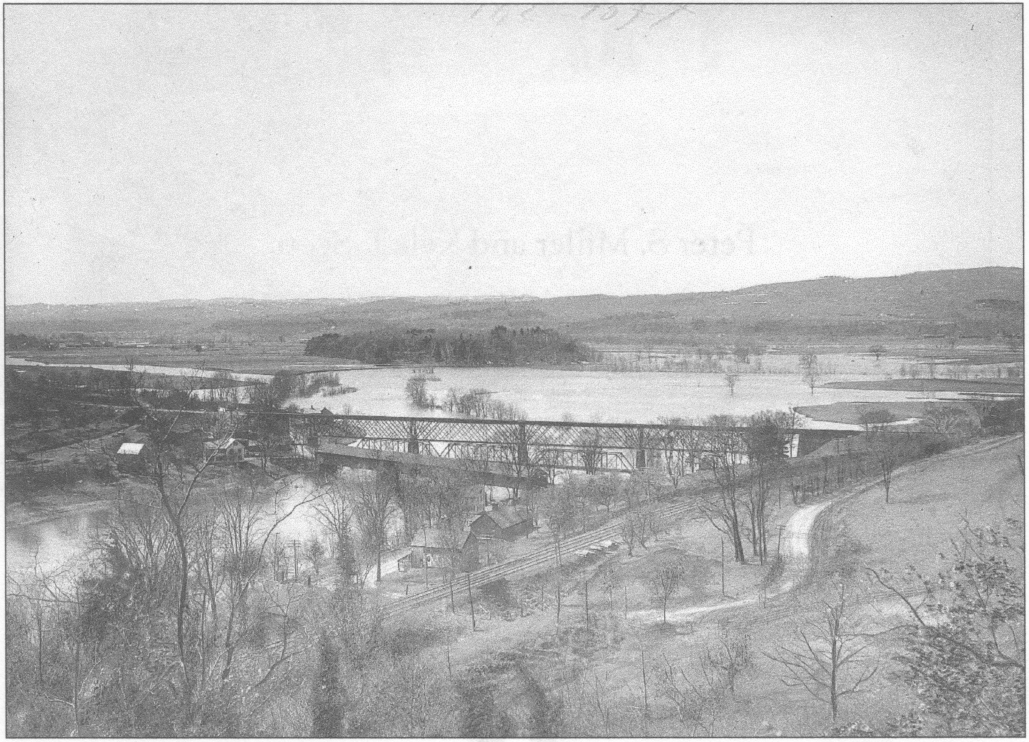

This photograph, taken on April 24, 1911, shows a freshet in Cheapside. Hope Street is winding down the hill to Cheapside Street. The Cheapside Covered Bridge, the trolley bridge, and the railroad bridge are in the center. Until 1896, both sides of the Deerfield River were a part of Deerfield. (Courtesy Peter S. Miller.)